



ACADEMIA ROMÂNĂ  
INSTITUTUL DE ARHEOLOGIE „VASILE PÂRVAN”

# MATERIALE ȘI CERCETĂRI ARHEOLOGICE

SERIE NOUĂ  
NR. XVIII, 2022



EDITURA ACADEMIEI ROMÂNE

### Colegiul de redacție

Dr. **STEFAN ALEXANDROV** (National Institute of Archaeology and Museum, Sofia), Dr. **SANDA BALESCU** (Université des Sciences et Technologies de Lille, Laboratoire de Préhistoire et Quaternaire, CNRS, France), Dr. **CONSTANTIN BĂJENARU** (Muzeul de Istorie Națională și Arheologie Constanța), Dr. **RADU BĂJENARU** (Institutul de Arheologie „Vasile Pârvan”, București), Dr. **LUMINIȚA BEJENARU** (Universitatea „Alexandru Ioan Cuza” Iași; Centrul de Antropologie „Olga Necrasov” al Academiei Române - Filiala Iași), Prof. Dr. **CLIVE BONSALE** (University of Edinburgh, U.K.), Prof. Dr. **NIKOLAUS BOROFFKA** (Deutsches Archäologisches Institut – Eurasien Abteilung, Berlin, Germany), Dr. **PIERRE DUPONT** (Université de Lyon, CNRS, France), Dr. **UWE FIEDLER** (Berlin, Germany), Dr. **RADU HARHOIU** (Institutul de Arheologie „Vasile Pârvan”, București), Dr. **DOMINIC MOREAU** (Université de Lille, Centre de recherche HALMA-UMR 8164, France), Dr. **EUGEN NICOLAE** (Institutul de Arheologie „Vasile Pârvan”, București), Dr. **COROLAN OPREANU** (Institutul de Arheologie și Istoria Artei, Cluj-Napoca), Prof. Dr. **ANNIE RENOUX** (Université du Maine, Le Mans), Dr. **ALEXANDER RUBEL** (Institutul de Arheologie, Iași), Dr. **VIORICA RUSU-BOLINDEȚ** (Muzeul Național de Istorie a Transilvaniei, Cluj-Napoca), Dr. **ANGELA SIMALCSIK** (Centrul de Antropologie „Olga Necrasov” al Academiei Române - Filiala Iași), Academician **VICTOR SPINEI** (Institutul de Arheologie, Iași), Prof. Dr. **ERIK TRINKAUS** (Department of Anthropology, Washington University), Prof. Dr. **ALAIN TUFFREAU** (Université des Sciences et Technologies de Lille, Laboratoire de Préhistoire et Quaternaire, CNRS, France)

### Comitetul de redacție

**ROXANA DOBRESCU** – redactor-șef  
**ADRIAN IONIȚĂ** – redactor-șef adjunct

**IRINA ACHIM, ADINA BORONEANȚ, MIRCEA DABÎCA, ADRIAN DOBOȘ, RADU-ALEXANDRU DRAGOMAN, ANDREI MĂGUREANU, LIANA OȚA, ADRIANA PANAIT, DANIEL SPĂNU, VLAD VINTILĂ ZIRRA** – membri

**RALUCA KOGĂLNICEANU** – secretar de redacție

**RALUCA KOGĂLNICEANU, OFELIA COȘMAN** – prelucrare ilustrație și așezare în pagină  
**PIERRE DUPONT** (limba franceză), **ROXANA DOBRESCU** (limba franceză), **CLIVE BONSALE** (limba engleză), **ADINA BORONEANȚ** (limba engleză) – consultanți limbi străine  
**ROMEO CÎRJAN** – design copertă

[www.mcajournal.ro](http://www.mcajournal.ro)

Orice corespondență se va trimite Comitetului de redacție pe adresa: Str. Henri Coandă nr. 11, 010667 București, tel./fax 4021 212 88 62 și [iab.redactie@gmail.ro](mailto:iab.redactie@gmail.ro).

Toate lucrările publicate în revista *Materiale și Cercetări Arheologice* sunt recenzate de specialiști în domeniu.  
(peer-reviewed journal)

Revista *Materiale și Cercetări Arheologice* este indexată în următoarele baze de date:  
Persée, Copernicus, ERIH PLUS, Scopus, CEEOL, EBSCO și DOAJ.

Redactori Editura Academiei Române: **ADRIAN MIRCEA DOBRE, VIRGINIA PETRICĂ, CĂTĂLINA VOICAN**  
Tehnoredactor Editura Academiei Române: **MARIANA MOCANU**

Revista se poate procura contracost la sediul EDITURII ACADEMIEI ROMÂNE, Calea 13 Septembrie nr. 13, sector 5, 050711, București, România; tel. 4021-318 8146, 4021-318 8106, Fax 4021-318 2444, e-mail: [edacad@ear.ro](mailto:edacad@ear.ro).

ORION PRESS IMPEX 2000 S.R.L., P.O. Box 77-19, București, România, Tel./Fax: 4021-610 6765, 4021-210 6787, Tel.: 0311 044 668, e-mail: [office@orionpress.ro](mailto:office@orionpress.ro).

S.C.MANPRESS DISTRIBUTION S.R.L., Piața Presei Libere nr. 1, Corp B, Etaj 3, Cam. 301-302, sector 1, București, România, tel./fax: 4021-314 6339, e-mail: [abonamente@manpres.ro](mailto:abonamente@manpres.ro), [office@manpres.ro](mailto:office@manpres.ro), [www.romanianjournals.com](http://www.romanianjournals.com).

DEREX COM S.R.L., e-mail: [derec\\_com@yahoo.com](mailto:derec_com@yahoo.com).

## SUMAR / SOMMAIRE / CONTENTS

### PALEOLITIC / PALÉOLITHIQUE / PALAEOLITHIC

Adrian DOBOȘ, Valentin DUMITRAȘCU News on old sites: the Middle Palaeolithic occupation at Cheia – <i>La Izvor</i> (Southeastern Romania) .....	5
--	---

### NEOLITIC / NÉOLITHIQUE / NEOLITHIC

Laurence MANOLAKAKIS, Florian MIHAIL Éléments lithiques Hamangia des sites de Ceamurlia de Jos et Baia – <i>Golovița</i> (dép. de Tulcea) .....	13
Hamangia lithic elements as observed at the sites of Ceamurlia de Jos and Baia – <i>Golovița</i> (Tulcea County)	
Burçin ERDOĞU, Nejat YÜCEL, Erkan GÜRÇAL Archaeological and dating evidence for the 8.2 ka BP climate event on the island of Gökçeada, Northeast Aegean .....	27
Mihaela GOLEA Considerations regarding the macrobotanical remains from ceramic vessels found at Șoimuș – <i>La Avicola</i> ( <i>Ferma 2</i> ), Hunedoara County .....	35

### ENEOLITIC / ÉNÉOLITHIQUE / ENEOLITHIQUE

Laurențiu GRIGORAȘ, Roxana MUNTEANU, Daniel GĂRVĂN, Valentin DUMITRAȘCU Archaeological research at Pietroasa Mică – <i>Gruia Dării</i> (2019–2020). The Late Eneolithic period .....	45
---	----

### EPOCA FIERULUI / L'ÂGE DU FER / IRON AGE

Daniel SPÂNU O fibulă cu sfere de la Poieniști și orizontul La Tène C1 extracarpatic .....	75
A fibula with globules (Gebhard 14 type) from Poieniști and the extra-Carpathian La Tène C1 horizon	
Emre ERDAN, Serdar ÜNAN A new sub-group: thoughts on the Phrygian type XII-9/variant A IV fibula from Seyitömer Höyük salvage excavations .....	83

### EPOCA GREACĂ / ÉPOQUE GRECQUE / GREEK PERIOD

Pierre DUPONT, Eudokia SKARLATIDOU Amphores « samiennes » de la nécropole clazoméniennne d'Abdère .....	95
“Samian” amphorae from the Clazomenian necropolis of Abdera	
Pierre DUPONT Chios within the network of producers of Zeest's “Protohasian” lineage of transport amphorae .....	107

## EPOCA ROMANĂ / ÉPOQUE ROMAINE/ ROMAN PERIOD

Theodor ISVORANU, Sebastian MATEI	
Tezaurul de denari romani descoperit la Pârscov, județul Buzău .....	113
The hoard of Roman <i>denarii</i> discovered at Pârscov, Buzău County	

## EPOCA MEDIEVALĂ / ÉPOQUE MÉDIEVALE / MIDDLE AGES

Silviu ENE, Dorel MICLE, Silviu ILIUȚĂ	
Cercetări arheologice în zona fortificațiilor bastionare ale cetății Timișoara .....	131
Archaeological research in the area of the bastion fortifications of the Timișoara fortress	
Réka FÜLÖP	
Beads found in men's graves from the 10 <sup>th</sup> and 11 <sup>th</sup> centuries in the Carpathian Basin. Analysis and overview of the gender-related object types of the period .....	155
Gabriel VASILE	
The Medieval cemetery from Dridu – <i>La Metereze</i> (Ialomița County, Romania). Bioarchaeological characteristics .....	171
Daniela MARCU ISTRATE, Sebastian Ovidiu DOBROTĂ, Vasile Paul SCROBOTĂ, Ionuț Cosmin CODREA	
Cercetări arheologice la Biserica Mare din cetatea Aiudului. I: Interiorul bisericii .....	217
Archaeological investigations at Biserica Mare of the Aiud Fortress. I: The interior of the church	
Vasile Paul SCROBOTĂ	
Edificii componente ale nucleului istoric al Aiudului – ansamblul de clădiri aparținând colegiului „Bethlen Gábor”. Lucrări de supraveghere arheologică efectuate între anii 2012–2015 .....	253
Edifices component of the historical heart of Aiud – the assemblage of buildings pertaining to the “Bethlen Gábor” College. The 2012–2015 archaeological surveillance works	
David BACIU, Adrian IONIȚĂ, Adrian BĂLĂȘESCU	
The archaeozoology of the Făgăraș fortress during the Habsburg period .....	279

## RECENZII / COMPTES RENDUS / BOOK REVIEWS

Daniel GARVĂN, <i>Valea Călmățuiului în neo-eneolitic</i> , Biblioteca Musaios 17, Editura Cetatea de Scaun, Târgoviște, 2021, 423 de pagini, 250 de planșe, ISBN: 978-606-537-547-5 (Cristian Eduard Ștefan) .....	299
Abrevieri / Abréviations / Abbreviations .....	301



# ARCHAEOLOGICAL AND DATING EVIDENCE FOR THE 8.2 KA BP CLIMATE EVENT ON THE ISLAND OF GÖKÇEADA, NORTHEAST AEGEAN

Burçin ERDOĞU<sup>a</sup>, Nejat YÜCEL<sup>b</sup>, Erkan GÜRÇAL<sup>c</sup>

<sup>a</sup> Akdeniz University, Turkey; e-mail: burcinerdogu@akdeniz.edu.tr

<sup>b</sup> PhD Candidate, Istanbul University, Turkey; e-mail: enyucel@gmail.com

<sup>c</sup> Istanbul, Sariyer, Turkey; e-mail: erkan.gurcall@gmail.com

**Keywords:** 8.2 ka BP climate event; Island of Gökçeada, Northeast Aegean, Anatolia

**Abstract:** The 8.2 ka BP event is one of the most prominent and abrupt climatic events of the Holocene, showing generally drier and colder conditions for ca. 160 years, but there are also variations in climatic impacts by region. Dating and archaeological evidence indicates that the impact of the climate event varies by region, from large-scale site abandonment to continued occupation and local adaptation. The dating evidence from Uğurlu on the Island of Gökçeada, Northeast Aegean, shows that there is a clear hiatus in <sup>14</sup>C dates between ca. 8220 and 8000 cal BP, corresponding to the 8.2 ka BP climate event. This paper presents dating and archaeological evidence from Uğurlu and discusses the consequences of evidence in terms of the 8.2 ka BP climate event.

**Cuvinte-cheie:** evenimentul climatic de la 8,2 ka BC, insula Gökçeada, zona egeeană de nord-est, Anatolia

**Rezumat:** Evenimentul climatic de la 8,2 ka BP este unul dintre cele mai importante și mai dramatice evenimente climatice ale Holocenului, caracterizat în general de condiții mai aride și climat mai rece, dar cu variații regionale climatice notabile. Atât cronologia, cât și cercetările arheologice indică un impact variabil al acestui eveniment climatic de la o regiune la alta, caracterizat prin părăsirea siturilor în unele cazuri sau prin continuarea locuirii și diverse adaptări locale în altele. La Uğurlu, pe insula Gökçeada din nord-estul Mării Egee, se observă un hiatus clar în seria datelor <sup>14</sup>C, între cca 8220 și 8000 cal BP, interval care corespunde evenimentului climatic de la 8.2 ka BP. Articolul de față prezintă rezultatele datărilor <sup>14</sup>C și ale cercetării arheologice, discutând impactul evenimentului climatic de la 8.2 ka BP asupra locuirii de la Uğurlu.

## INTRODUCTION

The effects of the 8.2 ka BP climate event on societies in the Near East and South East Europe have been discussed by many researchers (Weninger *et alii* 2006 and 2014; Clare, Weninger 2010; van der Plicht *et alii* 2011; Biehl, Nieuwenhuyse 2016; Flohr *et alii* 2016; Berger *et alii* 2016; Chapman 2018). The early Holocene cooling event of the 8.2 ka BP was caused by a flood of fresh water and glacial ice into the North Atlantic Ocean and is recorded in multiple climatic archives across the globe (Alley *et alii* 1997). The first evidence for the 8.2 ka BP cooling period of ca. 3 to 6 ±2 °C was found in ice cores of Greenland, starting at ca. 8250 cal BP and lasted around 160 years (Kobashi *et alii* 2007; Thomas *et alii* 2007; van der Plicht *et alii* 2011). It is emphasized that the impact of the 8.2 ka BP climate event varies by region, from large-scale site abandonment to continued occupation and local adaptation (Flohr *et alii* 2016). Many researchers agree that dating and archaeological evidence should be considered together, as neither alone provides a complete answer.

Dating and archaeological evidence from different Neolithic settlements of Anatolia indicate that the impact of the 8.2 ka BP climate event also varies by region. In addition, geochemical, isotopic, and pollen records from several lakes in Anatolia registered this change in climate, for example Nar Lake and Sofular Cave (Göktürk *et alii* 2011;

Dean *et alii* 2015). Çatalhöyük in Central Anatolia is the best dated site with a series of radiocarbon dates. Although archaeological evidence shows that East Çatalhöyük was abandoned around 6200/6300 cal BC and settlement shifted to West Çatalhöyük around 6000 cal BC, new excavations show that occupation on the south summit (TP Area) continued until ca. 5950 cal BC (7925–7815 cal BP) (Marciniak *et alii* 2015; Orton *et alii* 2018; Roffet-Salque *et alii* 2018). Both Çatalhöyük East and West settlements coexisted for a short period of time before the East Mound was abandoned. Changes in architecture and food supply strategies have been observed in this period (Roffet-Salque *et alii* 2018). Although some researchers disagree (see Roffet-Salque *et alii* 2018), the settlement abandonment and shifts in the material culture at Çatalhöyük may be linked to the 8.2 ka BP climate event (Clare, Weninger 2010; Willett *et alii* 2016). At Yumuktepe, Southern Anatolia, around 6200 cal BC (between 8266 and 8170 cal BP) a gap is also seen, which overlaps the transition from the Early to the Middle Neolithic phase at the site (Weninger *et alii* 2006).

Evidence suggests that at Ulucak and Barcın in Western Anatolia, no changes contemporaneous with the 8.2 ka BP climate event appear to be present (Flohr *et alii* 2016). Weninger and Clare (2011) explain the lack of archaeological break at Ulucak by the milder coastal climate. Ulucak Va–b is dated by 12 AMS dates, with the

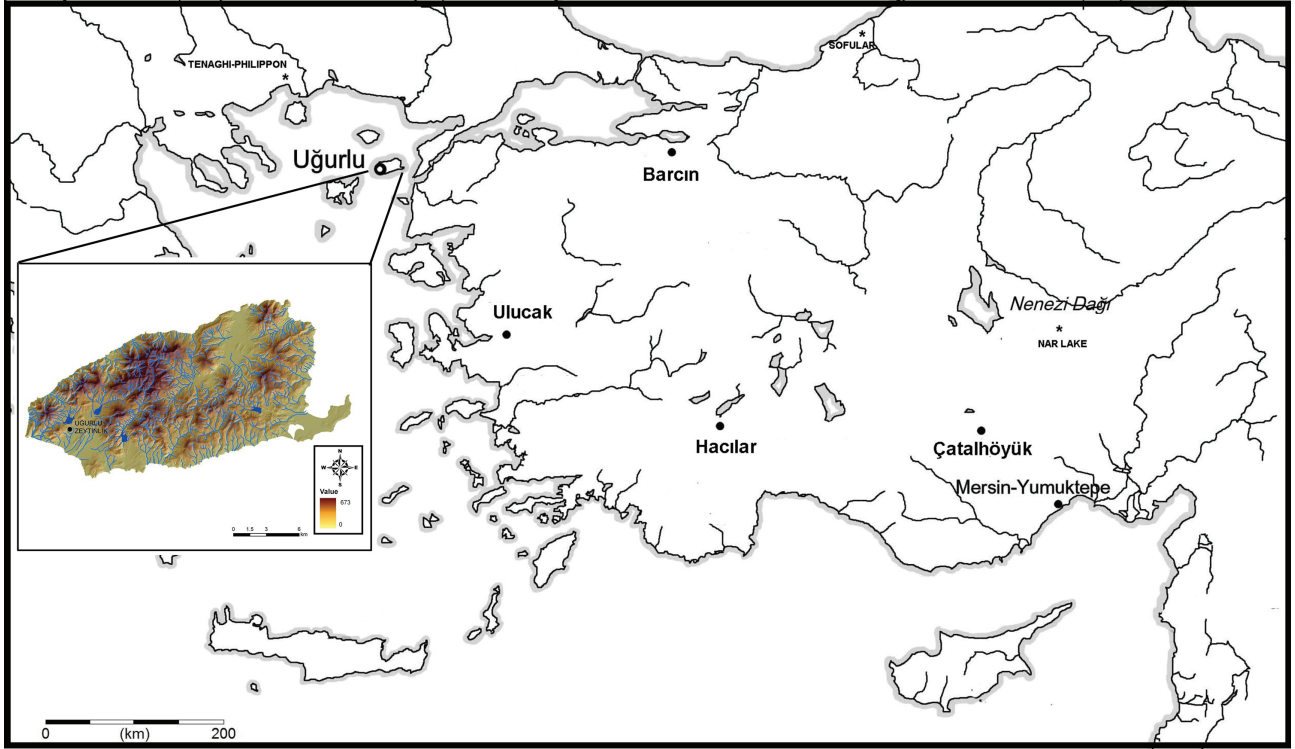

Figure 1. Map showing Uğurlu and the settlements mentioned in the text.

Start Boundary around 8221 cal BP (68.3%), and the End Boundary around 7905 cal BP (68.3%) based on Bayesian calibration (Bronk Ramsey 2009). Despite strong continuity with previous phases in the building plans, the capacity of the storage units in each building increased, including the use of circular bins and rectangular clay boxes (Çevik, Erdoğan 2020). There is an increasing focus on the individual household in storage and production. Although domestic animals were dominant in the faunal assemblage, the amounts of wild species increased significantly. These factors may indicate that there were economic adaptations associated with the 8.2 ka BP climate event. Although there is not enough dating evidence, archaeological evidence shows that the impact of the 8.2 ka BP climate event may have been minimal in the Lake District Region (Thissen 2010). Although the destruction of Hacilar VI settlement by fire may be associated with this period, occupation continued across the 8.2 ka BP line.

The dates and archaeological evidence from Uğurlu on the island of Gökçeada, Northeast Aegean, show that the occupation of the site covers the 8.2 ka BP climate event (Fig. 1). This paper presents archaeological evidence from this period with discussion focusing on its relation to the 8.2 ka BP climate event.

#### UĞURLU ON THE ISLAND OF GÖKÇEADA

Uğurlu is a low mound about 1 km north of the village of Uğurlu, on the western part of the island of Gökçeada. The site is located at 40°13'23.64" N and 25°71' 56.08" E,

at an elevation of 16 metres above sea level. The site covers an area of approximately 250 × 200 m. on a gentle slope at the eastern foot of Mount Doğanlı (İsa). The Pilon stream lies on the eastern part of the site; and there is also a nearby spring. The site has been damaged by the main Uğurlu-Dereköy road, which cuts through it. It has also been damaged by a long trench dug for the opening of an irrigation system. The site was first discovered in 1998, and a long-term excavation project was started in the summer of 2009 (Erdoğan 2011; 2014; Erdoğan *et alii* 2021).

Gökçeada (the older name in Turkish was İmroz and in Greek, Imvros) is the largest island of Turkey in the northern part of the Aegean Sea. It is about 17 km from the Gelibolu Peninsula and covers an area of 289.5 sq km. Gökçeada is a mountains island with Mount Doruk (Elias), at an altitude of 673 m, being the highest point on the island. The solid geology is composed mainly of volcanic rocks. The sea level and the shoreline of the Aegean were different during prehistory. During the Neolithic period, around 7000–6500 cal BC, the sea level was ca. 20 m lower than today (for discussion see Özbek, Erdoğan 2014), with the island of Gökçeada close to the Gelibolu Peninsula, ca. 10 km. Today, the seashore is about 2 km from the site of Uğurlu. The site therefore was located far from the shoreline during the Neolithic period. Archaeobotanical research demonstrates that the first settlement was located in an area where small lakes and swamps occurred, and the Neolithic inhabitants of Uğurlu lived near a spring in this well-watered fertile area.

Present-day Gökçeada has a warm and mild climate. According to "tr.climate-data.org" data, the

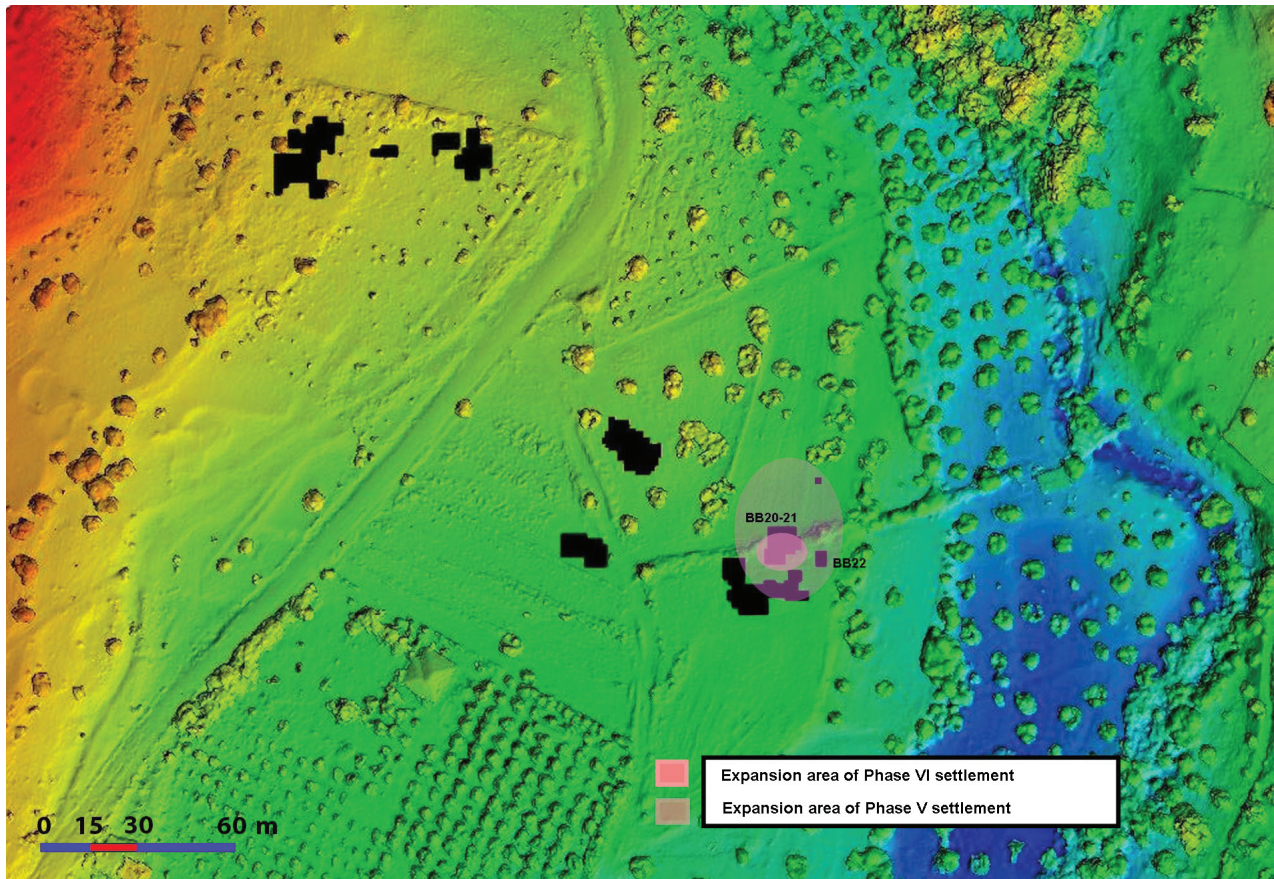

Figure 2. Map showing the expansion area of Phase VI and V settlements on the topographic plan.

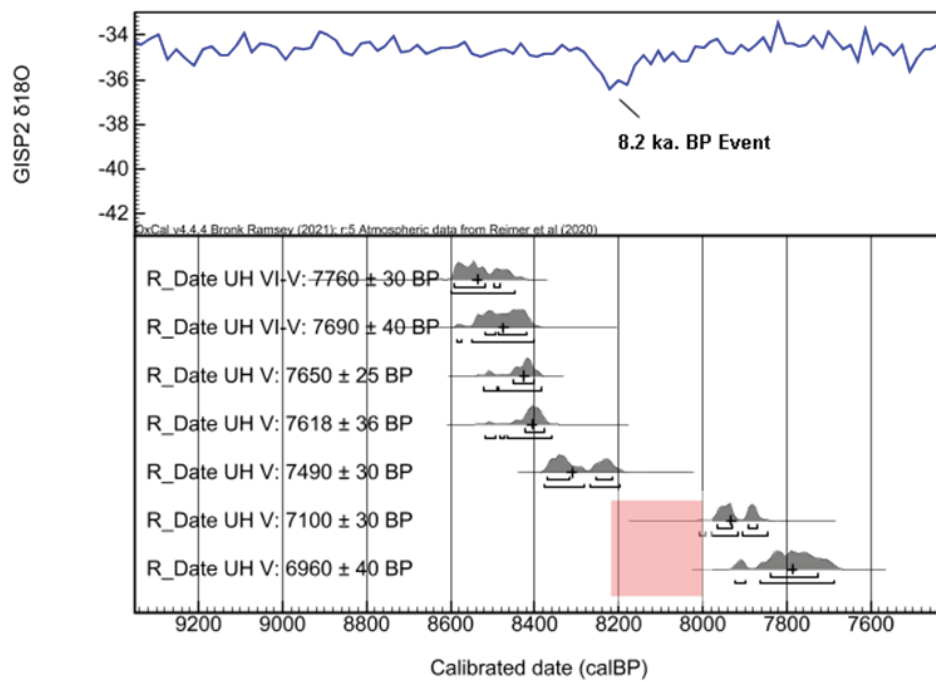
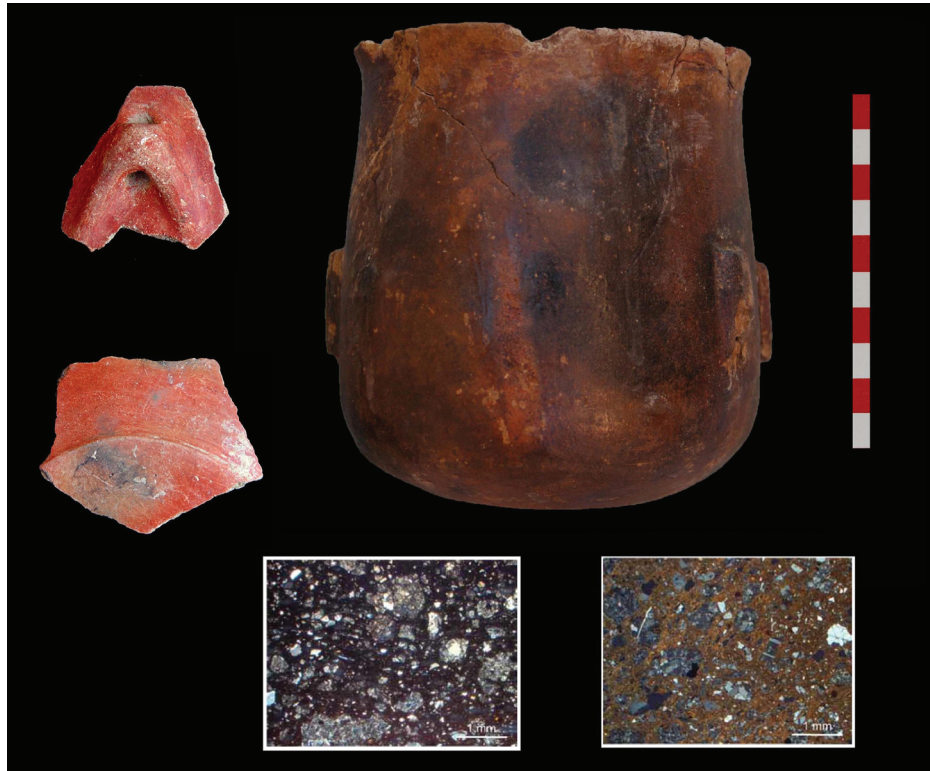

Figure 3. Uğurlu Phase VI–V and V  $^{14}\text{C}$  dates on animal bones are shown in comparison to Greenland GISP2 ice-core  $\delta^{18}\text{O}$  record. There is a hiatus between ca. 8220 and 8000 cal BP, corresponding to the 8.2 ka BP climate event. Graph produced by OxCal.





**Figure 4.** Remains of “Building 10” and Anatolian type of figurines.



**Figure 5.** Phase V pottery samples and thin-section photomicrographs of diorite porphyry fabric.

annual average temperature is 17.1°C. The amount of precipitation between the driest and wettest months of the year is 107 mm. August is the driest month with 3 mm of precipitation. With an average of 110 mm, maximum rainfall occurs in December. The hottest month is August, with an average temperature of 25.3°C, and the lowest average temperatures are in January with an average temperature of 6.4°C. On the other hand, no pollen records or other such direct past climate proxies are available for the island of Gökçeada.

During excavations at the site of Uğurlu, six main cultural phases, designated as I–VI (beginning with Phase I at the top) have been recognized. The 31 conventional and AMS radiocarbon dates from Uğurlu clearly indicate a long history of occupation at the site, from 6760 to 4350 cal BC (Erdoğu *et alii* 2021).

### THE ARCHAEOLOGICAL AND DATING EVIDENCE

The earliest occupation (Phase VI) at Uğurlu is located in the eastern part of the settlement, and is characterised by the absence of pottery. The thickness of the pre-pottery deposit is about 1 m. It is understood that the first settlement was rather small consisting of a few households spread over an area of 200 m<sup>2</sup>. In the excavated 7 × 4 m trench BB20–21, semi-subterranean oval hut-like structures of ca. 3 × 1.50 m, comprising either reed or rammed earth-lined walls were discovered (Erdoğu *et alii* 2021). The earliest pottery found at the site appeared around 6600 cal BC (Phase VI–V), and its quantity is quite limited. Architecturally, only a shallow oval depression with sharp edges and partially traceable white-coloured floor was found. An oval sunken mud-plastered basin (ca. 60 × 50 cm), and a hearth, ca. 35 cm in diameter, were associated with the floor. A terrazzo platform, or surrounded area, made with burnt lime and pebbles was also discovered. It was red coloured and polished. Two AMS radiocarbon dates from bone samples originating in Phase VI–V (7760 ± 30 BP and 7690 ± 40 BP), calibrate respectively to 8591–8482 cal BP (6642–6533 cal BC) and 8519–8419 cal BP (6570–6470 cal BC) (68.3%). Charcoal dates are excluded as they potentially have an ‘old wood effect’.

It is seen that starting from ca. 6500 cal BC, during Phase V, the settlement enlarged, and the Neolithic settlement covered an area of 2000 m<sup>2</sup> (Fig. 2). Remains

of this period were unearthed in trench BB20–21 and two sounding trenches. Stone-based architecture appeared for the first time, and the pottery amount had increased. The vast majority of Phase V pottery is red slipped and burnished. All Phase V pottery is handmade and thin walled. Black and brown burnished sherds were found in small quantities. Deep bowls with “S” profile, hole-mouth vessels and straight-sided shallow dishes are common shapes. Bases are either flat or have a low pedestal. Vertically placed tube-like and knob-like perforated tubular lugs, as well as small crescent shaped lugs, are characteristic. Architecturally, stone-base walls and floor fragments not indicating a definite plan were found.

A single AMS radiocarbon date on a bone sample comes from trench BB20–21 and other two from sounding trench BB22. The radiocarbon date from trench BB20–21 is 7650 ± 25 BP (8450–8400 cal BP: 6501–6451 cal BC). The date from the lowest level of the sounding trench BB22 is 7618 ± 36 BP (8424–8379 cal BP: 6475–6439 cal BC), and the date from the fill just above it is 7490 ± 30 BP (8369–8215 cal BP: 6420–6266 cal BC). In Trench BB20–21, the remains of Building 10, which was dated to 7100 ± 30 BP (7964–7872 cal BP: 6015–5923 cal BC), lie in the upper part of the trench (Tab. 1). Thus, according to the radiocarbon dates, a gap of approximately 250 years is observed, which corresponds to more or less the 8.2 ka BP climate event (Fig. 3).

During this period, the settlement surface decreased again. Building 10 is a rectangular building with damaged mud walls on a stone foundation (Fig. 4). There was oriented northwest-southeast; only the northern and western walls have survived (Erdoğu 2017). The walls are ca. 50 cm wide, and the remaining northern wall section extends for about 3 m. An 80 × 50 m platform and a hearth, ca. 60 cm in diameter were associated with the building. Faunal remains show the presence of numerous new born caprine bones.

There is no fundamental change in the manufacturing of pottery. Petrographic analyses indicate that the clay sources and the pottery production method have not changed at all starting from the beginning (Fig. 5). In this respect, the samples contain abundant diorite porphyry. The minerals consist of quartz, alkali and plagioclase feldspars, amphiboles, pyroxene and titaniferous minerals, especially magnetite (Erdoğu 2014). This composition is compatible with the local geology of Gökçeada. Red-slipped burnished ware was still dominant, comprising 60% of the

Lab. No.	Material	Phase	14 <sup>c</sup> BP	1δ cal BC	2δ cal BC	δ13C ‰	Pre-treatment
AA106098	Bone Collagen	Phase VI/V	7760 ± 30 BP	6641–6570	6645–6505	-20,5	collagen ext. with alkali
AA106099	Bone Collagen	Phase VI/V	7690 ± 40 BP	6533–6584	6603–6455	-20,5	collagen ext. with alkali
UGAMS-42350	Bone Collagen	Phase V	7650 ± 25 BP	6501–6456	6532–6442	-21,21	collagen ext. with alkali
Wk-29173	Bone Collagen	Phase V	7618 ± 36 BP	6479–6436	6530–6417	-20,1	collagen ext. with alkali
UGAMS 25377	Bone Collagen	Phase V	7490 ± 30 BP	6424–6360	6315–6255	-19,19	collagen ext. with alkali
UGAMS 25379	Bone Collagen	Phase V	7100 ± 30 BP	5943–5927	5956–5905	-20,12	collagen ext. with alkali
AA106100	Bone Collagen	Phase V	6960 ± 40 BP	5891–5783	5917–5741	-20,5	collagen ext. with alkali

**Table 1.** Conventional and calibrated radiocarbon dates from Uğurlu Phase VI/V and Phase V.



total assemblage. Black burnished ware was still noted, but different tones of red slip applied on the exterior surfaces resulting in mottled surfaces. Red on white and white on red painted pottery also appear for the first time (Derici, Erdoğan 2019). Around 6000 cal BC, the 'Anatolian Type' of figurines that we know from the Lake District Region appeared. A Hacilar type of 'coffee-bean eyed' figurine head was found near the hearth of the Building 10. The life-span of Building 10 was limited, and subsequently a monumental building was built on the area, possibly for ritual purposes (see Erdoğan *et alii* 2021).

## DISCUSSION AND CONCLUDING REMARKS

Dating and archaeological evidence from Neolithic settlements of Anatolia indicate that the impact of the 8.2 ka BP climate event varies by region. On one hand, although it is understood that Central Anatolia and the southern Mediterranean part of Anatolia were perhaps more affected by the early Holocene cooling event than Western Anatolia, absolutely dated archaeological evidence for large-scale collapse or migration at that time is still scant. On the other hand, at about 7.5 ka BP there were major cultural transformations or abrupt changes in virtually all regions of Anatolia (see Çevik, Erdoğan 2019), which seems to indicate another climate event (Hou *et alii* 2019).

The situation is different at Uğurlu, which is an island settlement. Once people settled on the island, adaptation and survival become an important focus of their daily lives. An island experiences certain pressures, limitations, but it may also benefit from its insularity. Islanders are isolated from or connected to the lands and peoples that surround them. Connectivity via the sea is a key feature of island life. Island identities may be founded on their isolation, and historical and cultural sense of belonging, social interaction within communities, and a persistence of traditional values (Burhold *et alii* 2013). Although Gökçeada had sufficient resources, it was suggested that the construction of a past islander identity did not occur before 6000/5900 cal BC (Erdoğan 2014).

A small agricultural community lived on the island until the 8.2 ka BP climate event. Although the agricultural land on the island is quite limited, their subsistence economy seems to have been based mainly on agriculture and partly animal husbandry, rather than hunting and fishing. It may be suggested that climate change affected mainly crop yields but also livestock production on the island. Although life in the settlement seems to have perhaps been disrupted by the climatic event, the continuity in material culture only indicates a gradual cultural change.

In the future, it is essential to carry out studies to reveal the past climate proxies directly on the island of Gökçeada and compare them with the archaeological data.

## ACKNOWLEDGEMENTS

The Uğurlu Excavation Project is supported by the Turkish Ministry of Culture and Tourism. This article is the result of the University of Antalya Scientific Research Fund (SBA 2019-4908). We wish to thank Jarrad Paul for his kind English proof-reading of the paper.

## REFERENCES

- Alley *et alii* 1997 – R. B. Alley, P. A. Mayewski, T. Sowers, M. Stuiver, K.C. Taylor, P.U. Clark, *Holocene climatic instability: A prominent, widespread event 8200 yr ago*, *Geology* 25, 1997, p. 483–486.
- Berger *et alii* 2016 – J. F. Berger, L. Lespez, C. Kuzucuoğlu, A. Glais, F. Hourani, A. Barra, J. Guilaine, *Interactions between climate change and human activities during the early to mid-Holocene in the eastern Mediterranean basins*, *Climate of the Past* 12, 2016, p. 1847–1877.
- Biehl, Nieuwenhuyse 2016 – F. P. Biehl, O. P. Nieuwenhuyse (eds.), *Climate and Cultural Change in Prehistoric Europe and the Near East*, Albany, 2016.
- Bronk Ramsey 2009 – C. Bronk Ramsey, *Bayesian analysis of radiocarbon dates*, *Radiocarbon* 51(1), 2009, p. 337–360.
- Burhold *et alii* 2013 – V. Burhold, T. Scharf, K. Walsh, *Imagery and imaginary of islander identity: Older people and migration in Irish small-island communities*, *Journal of Rural Studies* 31, 2013, p. 1–12.
- Chapman 2018 – J. Chapman, *Climatic and human impact on the environment?: A question of scale*, *Quaternary International* 496, 2018, p. 3–13.
- Çevik, Erdoğan 2019 – Ö. Çevik, B. Erdoğan, *Multiple Faces of Changes in 5600/5500 cal. BC Anatolia and Thrace*, *Anatolica* 45, 2019, p. 1–16.
- Çevik, Erdoğan 2020 – Ö. Çevik, B. Erdoğan, *Absolute Chronology of Cultural Continuity, Change and Break in Western Anatolia Between 6850–5480 cal. BC: The Ulucak Höyük Case*, *Mediterranean Archaeology and Archeometry* 20 (1), 2020, p. 77–92.
- Clare, Weninger 2010 – L. Clare, B. Weninger, *Social and biophysical vulnerability of prehistoric societies to Rapid Climate Change*, *Documenta Praehistorica* 37, 2010, p. 283–292.
- Dean *et alii* 2015 – J. R. Dean, M. D. Jones, M. J. Leng, S. R. Noble, S. E. Metcalfe, H. J. Sloane, D. Sahy, W. J. Eastwood, C. N. Roberts, *Eastern Mediterranean hydroclimate over the late glacial and Holocene, reconstructed from the sediments of Nar lake, central Turkey, using stable isotopes and carbonate mineralogy*, *Quaternary Science Reviews* 124, 2015, p. 162–174.
- Derici, Erdoğan 2019 – Y. C. Derici, B. Erdoğan, *Gökçeada Uğurlu-Zeytinlik Yerleşmesi Neolitik Dönem Boya Bezemeli Çanak Çömlekleri*, in: P. Çaylı, I. Demirtaş, B. Eser (eds.), *Arkeolojiyle Geçen Yarım Asır: Sevil Gülçur Armağanı*, Ankara, 2019, p. 647–658.
- Erdoğan 2011 – B. Erdoğan, *A Preliminary Report from the 2009 and 2010 Field Seasons at Uğurlu on the island of Gökçeada*, *Anatolica* 37, 2011, p. 45–65.
- Erdoğan 2014 – B. Erdoğan, *Gökçeada Uğurlu Archaeological Project: A Preliminary Report from the 2011–2013 Field Seasons*, *Anatolica* 40, 2011, p. 157–178.
- Erdoğan 2017 – B. Erdoğan, *A Preliminary Report on the Earliest Neolithic Levels at Uğurlu on the Island of Gökçeada*, *Anatolica* 43, 2017, p. 71–82.
- Erdoğan *et alii* 2021 – B. Erdoğan, Ç. Atakuman, N. Yücel, *Gökçeada Uğurlu, A Preliminary Report on the 2018–2020 Field Seasons*, in: S. R. Steadman, G. MacMahon (eds.), *The Archaeology of Anatolia Vol. IV: Recent Discoveries (2018–2020)*, Newcastle upon Tyne, 2021, p. 21–31.
- Flor *et alii* 2016 – P. Flohr, D. Fleitmann, R. Matthews, W. Matthews, S. Black, *Evidence of resilience to past climate change in Southwest Asia: Early farming communities and the 9.2 and 8.2 ka events*, *Quaternary Science Reviews* 136, 2016, p. 23–39.
- Göktürk *et alii* 2011 – O. M. Göktürk, D. Fleitmann, S. Badertscher, H. Cheng, R. L. Edwards, M. Leuenberger, A. Fankhauser, O. Tuysuz, J. Kramers, *Climate on the southern Black Sea coast during the*

- Holocene: implications from the Sofular Cave record*, Quaternary Science Reviews 30, 2011, p. 2433–2445.
- Hou *et alii* 2019 – M. Hou, W. Wu, D. J. Cohen, Y. Zhou, Z. Zeng, H. Hunag, H. Zheng, Q. Ge, *Evidence for a widespread climatic anomaly at around 7.5–7.0 cal ka BP*, Climate of the Past Discussions, <https://doi.org/10.5194/cp-2019-89>.
- Kobashi *et alii* 2007 – T. Kobashi, J. P. Severinghaus, E. J. Brook, J. M. Barnola, A. M. Grachev, *Precise timing and characterization of abrupt climate change 8200 years ago from air trapped in polar ice*, Quaternary Science Reviews 26, 2007, p. 1212–1222.
- Marciniak *et alii* 2015 – A. Marciniak, M. Z. Barański, A. Bayliss, L. Czerniak, T. Goslar, J. Southon, R. E. Taylor, *Fragmenting times: interpreting a Bayesian chronology for the Late Neolithic occupation of Çatalhöyük East, Turkey*, Antiquity 89, 2015, p. 154–176.
- Orton *et alii* 2018 – D. Orton, J. Anvari, C. Gibson, J. Last, A. Bogaard, E. Rosenstock, P. F. Biehl, *A tale of two tells: dating the Çatalhöyük West Mound*, Antiquity 92, 2018, p. 620–639.
- Özbek, Erdoğan 2014 – O. Özbek, B. Erdoğan, *Initial occupation of the Gelibolu Peninsula and the Gökçeada (Imbraz) Island in the pre-Neolithic and Early Neolithic*, Eurasian Prehistory 11(1–2), 2014, p. 97–128.
- van der Plicht *et alii* 2011 – J. van der Plicht, P. M. M. G. Akkermans, O. Nieuwenhuys, A. Kaneda, A. Russell, *Tell Sabi Abyad, Syria: Radiocarbon chronology, cultural change, and the 8.2 ka event*, Radiocarbon 53, 2011, p. 229–243.
- Roffet-Salque *et alii* 2018 – M. Roffet-Salque, A. Marciniak, P. J. Valdes, K. Pawłowska, *Evidence for the impact of the 8.2-kyBP climate event on Near Eastern early farmers*, PNAS 115(35), 2018, p. 8705–8709.
- Thissen 2010 – L. Thissen, *The Neolithic and Chalcolithic Sequence in the SW Anatolian Lakes Region*, Documenta Praehistorica 37, 2010, p. 269–282.
- Thomas *et alii* 2007 – E. R. Thomas, E. W. Wolff, R. Mulvaney, J. P. Steffensen, S. J. Johnsen, C. Arrowsmith, J. W. C. White, B. Vaughn, T. Popp, *The 8.2 ka event from Greenland ice cores*, Quaternary Science Reviews 26, 2007, p. 70–81.
- Weninger, Clare 2011 – B. Weninger, L. Clare, *Holocene rapid climate change in the Eastern Mediterranean. An emerging archaeological climate research program*, in: R. Krauss (ed.), *Beginnings – New Research in the Appearance of the Neolithic between Northwest Anatolia and the Carpathian Basin*, Rahden, 2011, p. 11–22.
- Weninger *et alii* 2006 – B. Weninger, E. Alram-Stern, E. Bauer, L. Clare, U. Danzeglocke, O. Joris, K.E. Claudia, R.F. Gary, H. Todorova, T. van Andel, *Climate forcing due to the 8200 cal yr BP event observed at Early Neolithic sites in the eastern Mediterranean*, Quaternary Research 66, 2006, p. 401–420.
- Weninger *et alii* 2014 – B. Weninger, L. Clare, F. Gerritsen, B. Horejs, R. Krauss, J. Lindstädt, R. Özbal, E. J. Rohling, *Neolithisation of the Aegean and Southeast Europe during the 6600–6000 cal. BC period of rapid climate change*, Documenta Praehistorica 41, 2014, p. 1–31.
- Willett *et alii* 2016 – P. T. Willett, I. Franz, C. Kabukcu, D. C. Orton, J. Rogasch, E. Stroud, E. Rosenstock, P. F. Biehl, *The aftermath of the 8.2 event: cultural and environmental effects in the Anatolian. Late Neolithic and Early Chalcolithic*, in: P. F. Biehl, O. P. Nieuwenhuys (eds.), *Climate and Cultural Change in Prehistoric Europe and the Near East*, Albany, 2016, p. 95–116.

## ABREVIERI / ABRÉVIATIONS / ABBREVIATIONS

AA – Archäologischer Anzeiger. Deutsches Archäologisches Institut, Darmstadt, München, Tübingen–Berlin  
ABSA – The Annual of the British School at Athens, Athens  
A-CsSzM–SzNM – Acta: a Csíki Székely Múzeum és a Székely Nemzeti Múzeum évkönyve, Csíkszereda Sepsiszentgyörgy  
ActaPraehArch – Acta Praehistorica et Archaeologica, Berlin  
ActaMN – Acta Musei Napocensis, Cluj  
ActaTF – Acta Terrae Fogarasiensis, Făgăraș  
Archaeologiai Közlemények – Archaeologiai Közlemények, Budapesta  
Arheologija un etnografija – Arheologija un etnografija, Riga  
AJA – American Journal of Archaeology, Boston  
AJPA – American Journal of Physical Anthropology  
AM – Mitteilungen des Deutschen Archäologischen Instituts, Athenische Abteilung, Berlin  
American Antiquity – American Antiquity. Society for American Archaeology, Washington  
Anatolia – Anatolia. Revue annuelle de l'Institut d'Archéologie de l'Université d'Ankara  
Anatolica – Anatolica. Netherlands Institute for the Near East in Leiden  
AnB – Analele Banatului, Muzeul Banatului, Timișoara  
AnSt – Anatolian Studies, British Institute of Ankara  
Anthropologie (Brno) – Anthropologie. International Journal of Human Diversity and Evolution, Brno  
l'Anthropologie (Paris) – l'Anthropologie, Paris  
Antiquity – Antiquity. A Quarterly Review of Archaeology, University of York  
Anuarul MJIA – Anuarul Muzeului Județean de Istorie și Arheologie Prahova, Ploiești  
AnUA-SH – Annales Universitatis Apulensis, Series Historica, Alba Iulia  
AnUBucurești – Analele Universității București  
AnUVT – Annales d'Université "Valahia" Târgoviște, Section d'Archéologie et d'Histoire  
Apulum – Acta Musei Apulensis. Muzeul Național al Unirii, Alba Iulia  
Archaeological Reports – Archaeological Reports. Archaeology in Greece. The Society for the Promotion of Hellenic Studies, UK  
ArchÉrt – Archaeológiai Értesítő, Budapest  
ArchKorr – Archäologisches Korrespondenzblatt, Mainz  
ArhMold – Arheologia Moldovei, Iași  
ArhVestnik – Arheološki vestnik, Ljubljana  
Art-Sanat – Art-Sanat Journal, Istanbul University Research Institute of Turkology  
AS – Archeologica Slovaca, Bratislava  
ASC – Archeologica Slovaca Catalogi, Bratislava  
Banatica – Banatica, Muzeul Banatului Montan, Reșița  
BARBrSer – British Archaeological Reports. British Series, Oxford  
BARIntSer – British Archaeological Reports. International Series, Oxford  
BiblMemAnt – Bibliotheca Memoriae Antiquitatis, Complexul Muzeal Național Neamț, Piatra-Neamț  
BiblMusAp – Bibliotheca Musei Apulensis, Alba-Iulia  
BiblThrac – Bibliotheca Thracologica, București  
Bjb – Bonner Jahrbücher des Rheinischen Landesmuseums in Bonn, Bonn  
BMI – Buletinul Monumentelor Istorice, București  
BMJT – Buletinul Muzeului Județean Teleorman, Alexandria  
Brukenthal. Acta Musei – Brukenthal. Acta Musei, Muzeul Brukenthal, Sibiu  
BSA – British School at Athens, Athens  
BSNR – Buletinul Societății Numismatice Române, București  
CA – Cercetări arheologice, București  
CAH – Communicationes Archeologicae Hungariae, Budapest  
CCA – Cronica Cercetărilor Arheologice din România, București  
CCDJ – Cultură și Civilizație la Dunărea de Jos, Călărași



- Circaea – Circaea. The Journal of the Association for Environmental Archaeology
- Climate of the Past – Climate of the Past. An interactive open-access journal of the European Geosciences Union
- Clinical Anatomy – Clinical Anatomy, the American Association of Clinical Anatomists and the British Association of Clinical Anatomists, Wiley
- Collegium Antropologicum – Collegium Antropologicum. Journal of the Croatian Anthropological Society, Zagreb
- Crisia – Crisia. Muzeul Țării Crișurilor, Oradea
- Dacia – Dacia (Nouvelle Série). Revue d'archéologie et d'histoire ancienne. Académie Roumaine. Institut d'archéologie « V. Pârvan », Bucarest
- Documenta Praehistorica – Documenta Praehistorica, University of Ljubljana, Faculty of Arts, Department of Archaeology, Ljubljana
- EME – Early Medieval Europe
- EphemNap – Ephemeris Napocensis. Academia Română, Institutul de Arheologie și Istoria Artei, Cluj-Napoca
- Ethnographia – Ethnographia, Budapest
- Eurasian Prehistory – Eurasian Prehistory: a Journal for Primary Data, Harvard University, Jagiellonian University
- FolArch – Folia Archaeologica. A Magyar Nemzeti Múzeum Évkönyve. Annales Musei Nationalis Hungarici, Budapest
- FolMorph – Folia Morphologica, Gdańsk, Poland
- Front.Earth Sci. – Frontiers in Earth Science. Quaternary Science, Geomorphology and Paleoenvironment
- Frontiers of Plant Science – Frontiers of Plant Science, Lausanne
- FSI – Forensic Science International
- Geology – Geology, The Geological Society of America
- HD – Hadtörténeti Közlemények
- Heredity – Heredity, Genetic Society
- Hesperia – Hesperia. Journal of the American School of Classical Studies at Athens, Cambridge
- Homo – Homo. Journal of Comparative Human Biology, the Australasian Society for Human Biology, Elsevier
- Hopos – HOPOS (Horos), Greek Epigraphic Society, Atena
- Human Evolution – Human Evolution, International Institute for Humankind Studies and University of Florence, Elsevier
- IJA – International Journal of Archaeology, Science Publishing Group
- IJO – International Journal of Osteoarchaeology
- IJP – International Journal of Paleopathology
- IJSR – Indian Journal of Scientific Research, Pragati Vihar, Kalyanpur, Lucknow, India
- Interferențe – Interferențe. Revistă de civilizație și spiritualitate europeană
- IstMitt – Istanbuler Mitteilungen, Istanbul
- IzvestijaŠumen – Izvestija na Istoričeskija Muzej, Shumen
- Italian Journal of Anatomy and Embryology – Italian Journal of Anatomy and Embryology, The Italian Society of Anatomy and Histology, Firenze University Press
- JAS – Journal of Archaeological Science
- JFS – Journal of Forensic Sciences
- JHE – Journal of Human Evolution
- JHS – The Journal of Hellenistic Studies, Cambridge
- JÖAI – Jahreshefte des Österreichischen Archäologischen Institutes in Wien, Wien
- JOHS – Journal of History School
- Journal of Dental Research – Journal of Dental Research, International Association for Dental Research, Sage Publications
- JRGZM – Jahrbuch des Römisch-Germanischen Zentralmuseums Mainz, Mainz
- Journal of Rural Studies – Journal of Rural Studies, Science Direct
- Journal of the Science of Food and Agriculture – Journal of the Science of Food and Agriculture, Society of Chemical Industry, John Wiley & Sons
- MA – Medieval Archaeology
- MCA – Materiale și Cercetări Arheologice, București
- MAA - Mediterranean Archaeology and Archaeometry. The University of the Aegean, Greece / Henan University, Kaifeng, China
- MFMÉ-SA – A Móra Ferenc Múzeum Évkönyve – Studia Archaeologica, Szeged
- MHÁS – Magyarország honfoglalás kori és kora Árpád-kori sírleletei, Miskolc–Budapest–Szeged–Szombathely
- MIA – Materialy i issledovanija po arheologii SSSR, Moscova-Leningrad (St. Petersburg)

- Molecular Biology and Evolution – Molecular Biology and Evolution, Oxford
- Mousaios – Mousaios. Buletinul Științific al Muzeului Județean Buzău
- OA – Opitz Archaeologica, Budapest
- OJA – Oxford Journal of Archaeology
- PamArch – Památky Archeologické, Praha
- Past and Present – Past and Present, Oxford
- PATABS – Production and Trade of Amphorae in the Black Sea
- PBF – Prähistorische Bronzefunde, Stuttgart
- Peuce – Peuce, Studii și cercetări de istorie și arheologie, Institutul de Cercetări Eco-Muzeale, Tulcea
- PhTRS – Philosophical Transactions of the Royal Society
- PNAS – Proceedings of the National Academy of Sciences USA
- Pontica – Pontica. Studii și materiale de istorie, arheologie și muzeografie, Muzeul de Istorie Națională și Arheologie Constanța
- PVI – Problemy vseobshchei istorii (Problems of World History), Armavir
- PZ – Prähistorische Zeitschrift, Berlin-Mainz
- Quaternary International – Quaternary International. The Journal of the International Union for Quaternary Research
- Quaternary Research – Quaternary Research. An Interdisciplinary Journal, Cambridge University Press
- Quaternary Science Reviews – Quaternary Science Reviews. The International Multidisciplinary Research and Review Journal
- Radiocarbon – An International Journal of Cosmogenic Isotope Research, Cambridge
- RazPr – Razkopki i Proučvanija, Sofia
- RCAN – Revista de Cercetări Arheologice și Numismatice, Muzeul Municipiului București
- Revista Arheologică – Revista Arheologică, Institutul Patrimoniului Cultural, Centrul de Arheologie, Chișinău
- Revista de Istorie – Revista de Istorie. Academia de Științe Sociale și Politice a Republicii Socialiste România, Secția de Istorie și Arheologie, București
- RMM.MIA – Revista Muzeelor și Monumentelor, seria Monumente Istorice și de Artă, București
- RT – Régészeti Tanulmányok. A Közép-Duna-medence honfoglalás- és kora Árpád-kori sírleletei, Budapest
- Sargetia – Sargetia. Acta Musei Devensis, Buletinul Muzeului județean Hunedoara, Deva
- Sci Rep – Scientific Reports
- SCIV(A) – Studii și Cercetări de Istorie Veche (și Arheologie), București
- SCN – Studii și Cercetări de Numismatică, București
- Skyllis – Zeitschrift für maritime und limnische Archäologie und Kulturgeschichte, Deutschen Gesellschaft zur Förderung der Unterwasserarchäologie e.V.' (DEGUWA)
- SP – Studii de Preistorie, București
- Studii de Istorie a Banatului – Studii de istorie a Banatului, Universitatea Timișoara, Timișoara
- SympThrac – Symposia Thracologica
- Th-D – Thraco-Dacica, București
- TOJDAC – Turkish Online Journal of Design, Art and Communication, Istanbul Aydın University
- TÜBA-AR – Türkiye Bilimler Akademisi arkeoloji dergisi (TÜBA-AR Turkish Academy of Sciences Journal of Archeology)
- Tyragetia – Tyragetia. Anuarul Muzeului Național de Istorie a Moldovei, Chișinău
- UPA – Universitätsforschungen zur Prähistorischen Archäologie, Bonn
- Varia Anatolica – Varia Anatolica, L'Institut Français d'Études Anatoliennes, Istanbul
- Vegetation History and Archaeobotany – Vegetation History and Archaeobotany. The Journal of Quaternary Plant Ecology, Palaeoclimate and Ancient Agriculture, Official Organ of the International Work Group for Palaeoethnobotany, Springer
- VMS – Viking and Medieval Scandinavia